

Richmond Rd between Lansdowne Rd and Forrester St
October 01, 2018 To October 04, 2018



The data presented here is for information purposes only and should not be considered authoritative for construction, geotechnical, engineering, navigational, legal, or other site-specific uses. The information shared is owned by the Transportation Division of the Engineering Department at the District of Saanich. Accuracy is not guaranteed.

Start Date: 1-Oct-18
 Start Time: 23:00
 Station ID: M0029-01

Location 1: Richmond Rd between Lansdowne Rd and Forrester St

Note:

DATE:	October 1, 2018		October 2, 2018		October 3, 2018		October 4, 2018		October 5, 2018		WK AVG		WK AVG	HOURLY
	MON		TUE		WED		THURS		FRI				CH 1+2	%
Time:	NB	SB	NB	SB	NB	SB	NB	SB	NB	SB	NB	SB		
12-1 AM			14	18	25	22	33	33			24	24	48	0.4%
1-2 AM			14	12	12	6	12	14			13	11	23	0.2%
2-3 AM			14	10	9	6	11	5			11	7	18	0.1%
3-4 AM			7	2	11	7	13	4			10	4	15	0.1%
4-5 AM			6	8	12	8	11	6			10	7	17	0.1%
5-6 AM			28	26	28	36	38	42			31	35	66	0.5%
6-7 AM			100	215	107	209	101	213			103	212	315	2.5%
7-8 AM			345	496	323	453	329	511			332	487	819	6.4%
8-9 AM			454	502	464	547	456	497			458	515	973	7.6%
9-10 AM			352	408	354	414	374	418			360	413	773	6.0%
10-11 AM			347	358	361	369	364	359			357	362	719	5.6%
11-12 PM			404	352	399	359	452	356			418	356	774	6.0%
12-1 PM			396	396	417	420	401	388			405	401	806	6.3%
1-2 PM			415	396	416	382	439	449			423	409	832	6.5%
2-3 PM			493	427	485	433	470	443			483	434	917	7.1%
3-4 PM			664	475	606	466	678	476			649	472	1122	8.7%
4-5 PM			672	485	702	500	692	476			689	487	1176	9.1%
5-6 PM			567	440	563	471	570	454			567	455	1022	7.9%
6-7 PM			342	383	379	371	341	423			354	392	746	5.8%
7-8 PM			272	271	288	286	320	308			293	288	582	4.5%
8-9 PM			200	208	195	203	232	229			209	213	422	3.3%
9-10 PM			160	168	170	197	176	181			169	182	351	2.7%
10-11 PM			82	79	103	100	116	96			100	92	192	1.5%
11-12 AM	67	54	57	57	58	51	92	62			69	56	125	1.0%
LANES			6405	6192	6487	6316	6721	6443			6537	6316	12854	100.0%
TOTAL			12597		12803		13164				12860			
	MON		TUE		WED		THURS		FRI		WK AVG			

PEAK HOUR					TOTAL VEHICALS-PEAK PERIODS		2 HOUR PEAK INTERVALS				
MAX. 7 - 9 am PEAK HOUR	973	⇒	7.6%	between 8-9 AM	5570	⇒	6 HR TOTAL	2 HR AM (7 - 9 AM)			
MAX. 7 - 11 am PEAK HOUR	973	⇒	7.6%	between 8-9 AM	3990	⇒	4 HR TOTAL	VEH / HR	VEH / 2HR	2 HR %	
								7-8 AM	819	1792	13.9%
								8-9 AM	973		
MAX. 11 am - 1 pm PEAK HOUR	806	⇒	6.3%	between 12-1 PM	24 HOUR FACTORS						
MAX. 11 am - 3 pm PEAK HOUR	917	⇒	7.1%	between 2-3 PM							
MAX. 4 - 6 pm PEAK HOUR	1176	⇒	9.1%	between 4-5 PM							
MAX. 3 - 6 pm PEAK HOUR	1176	⇒	9.1%	between 4-5 PM	2.31	⇒	6-24 HR FACT.	2 HR NOON (11 - 1 PM)			
					3.22	⇒	4-24 HR FACT.	VEH / HR	VEH / 2HR	2 HR %	
								11-12 PM	774	1580	12.3%
								12-1 PM	806		
								2 HR PM (4 - 6 PM)			
								VEH / HR	VEH / 2HR	2 HR %	
								4-5 PM	1176	2197	17.1%
								5-6 PM	1022		

Vehicle Speed Summary

Saanich Engineering Department

Count Id: **M0029-01**

Filename: [Richmond Rd between Lansdowne Rd and Forrester St-Oct-2018.xlsx](#)

Location: Richmond Rd between Lansdowne Rd and Forrester St

Note:

Direction: **North-South**

Dates: **October 01, 2018 To October 04, 2018**

Filtered data

AVG. SPEED	25 mph	41 km/h
50 % SPEED	25 mph	41 km/h
85 % SPEED	32 mph	51 km/h
95 % SPEED	35 mph	56 km/h

Location Map

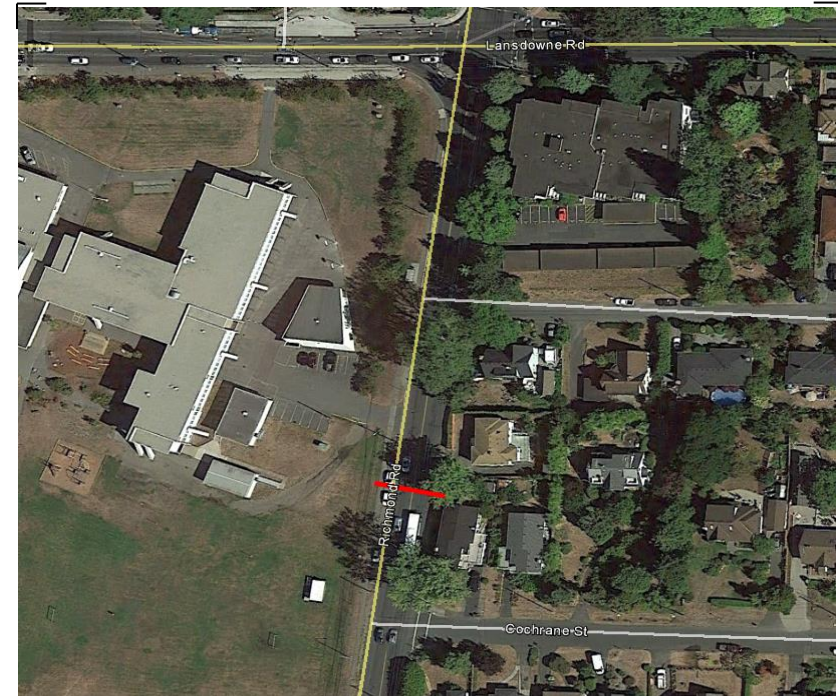

Vehicle Classification Summary

Saanich Engineering Department

Count Id: [M0029-01](#)

Filename: Richmond Rd between Lansdowne Rd and Forrester St-Oct-2018.xlsx

Location: Richmond Rd between Lansdowne Rd and Forrester St

Note:

Direction: **North-South**

Dates: **October 01, 2018 To October 04, 2018**

Filtered data

FHWA CLASSIFICATION															
CYCLES	CARS + TRL	2 AXLE LONG	BUS	RIGID 2 AXLE SU HGVS	RIGID 3 AXLE SU HGVS	4 AXLE SU HGVS	<5 AXLE ARTIC	5 AXLE ARTIC	6 AXLE ARTIC	<6 AXLE MULTI	6 AXLE MULTI	> 6 AXLE MULTI	UNCLASSIFIED	TOTAL	
CS 1	CS 2	CS 3	CS 4	CS 5	CS 6	CS 7	CS 8	CS 9	CS10	CS11	CS12	CS13	CS14		
665	31201	4731	497	1163	169	57	87	2	0	0	0	0	113	38685	
1.7%	80.7%	12.2%	1.3%	3.0%	0.4%	0.1%	0.2%	0.0%	0.0%	0.0%	0.0%	0.0%	0.3%	100.0%	
<-----	94.6% ----->		1.3%	3.0%	<-----			0.8%					0.3%	100.0%	
<-----	94.6% ----->		1.3%	<-----				3.8%					0.3%	100.0%	
<-----	94.6% ----->		<-----					5.1%					0.3%	100.0%	